

NOTES ON MATERIALS	
WALLS	Natural Bath stone ashlar
ROOFS	Half panes in horizontal l/wood boarding Pitched roofs in horizontal slate with zinc eaves, Felt roofs in zinc with standing seam joints. All boarding to be slate All roof to be in l/wood
WINDOWS	All in period/unpainted hardwood including sashes, shutters, transoms, lintels, sills, etc. All in zinc/lead
DOORS	Painted/unfinished hardwood or aluminium
IRON- WORKERY	All external in s/s
COPYINGS	Natural stone to match existing
PRINCIPAL STRUCTURE	All principal exposed structural elements and chimneys, sturion frame etc. in painted galvanised steel
GLAZING	All glazing bars in powder coated aluminium colour dark grey.
CHIMNEYS	Stacks in Ashlar, cowls in zinc on s/s frame
BALUSTRADES	All in l/wood and s/s
HANDRAILS	All in l/wood
RAINWATER	All in zinc/lead
GOODS	All in zinc/lead
FLASHINGS	All in zinc/lead
GATES	All in horizontal l/wood boarding in steel formed edging

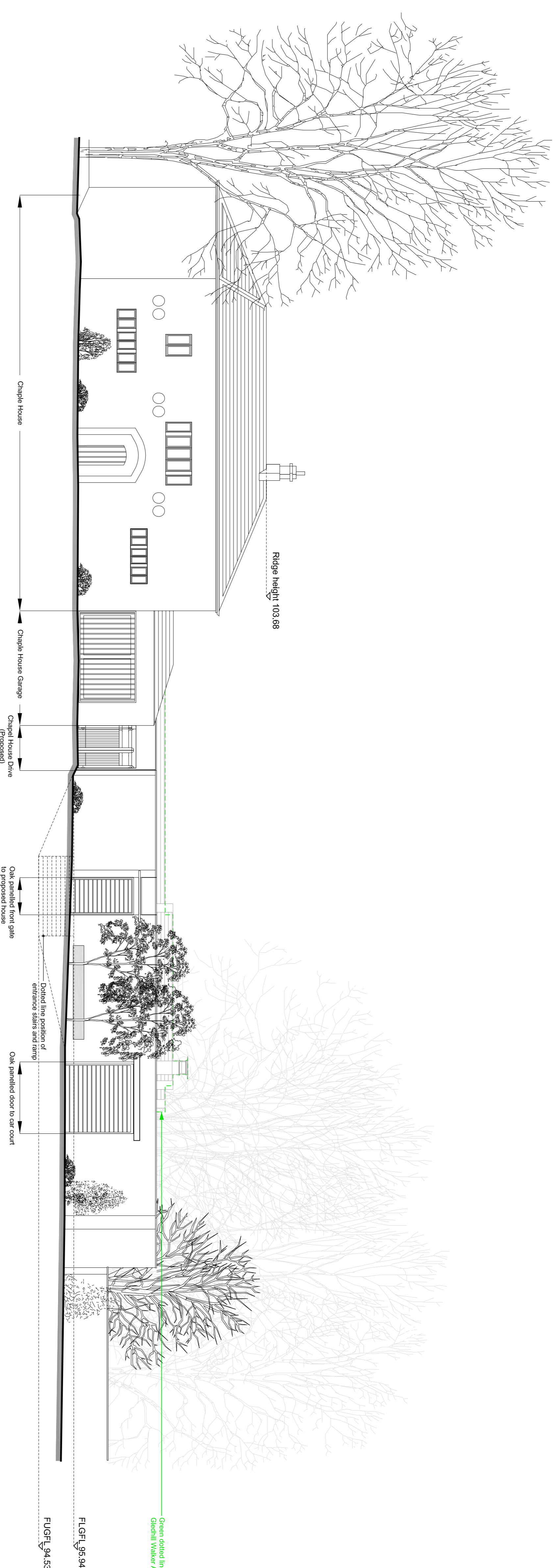

NORTH STREET ELEVATION

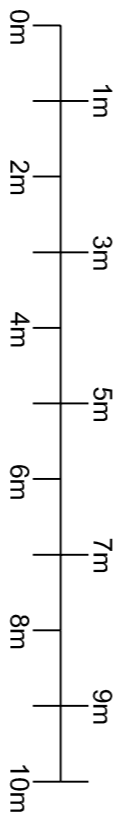

P1	06/11/09	CW/H	Preliminary
ISSUE/DATE		DRAWN/REVISION	

client  
**MR STEVEN BENNETT**

job  
**NEW DWELLING AT ALL SAINTS ROAD,  
LANSDOWN, BATH**

drawing  
**DETAILED SCHEME DESIGN 2:  
PLANNING CONDITION  
DISCHARGE DRAWING-  
NORTH & EAST ELEVATIONS**

ADW Design Group  
Chartered architects

Winstone Beacon  
The Mill  
Sillibill  
Cornwall  
PL12 4RU  
E-mail: admin@adwdesign.co.uk  
Tel: 01752 845212

scale	1:100	drawn	CW/H
date	NOVEMBER 2009	checked	ADW
CAD ref	2813-38	original size	A1
drawing no.			

2813-96P1

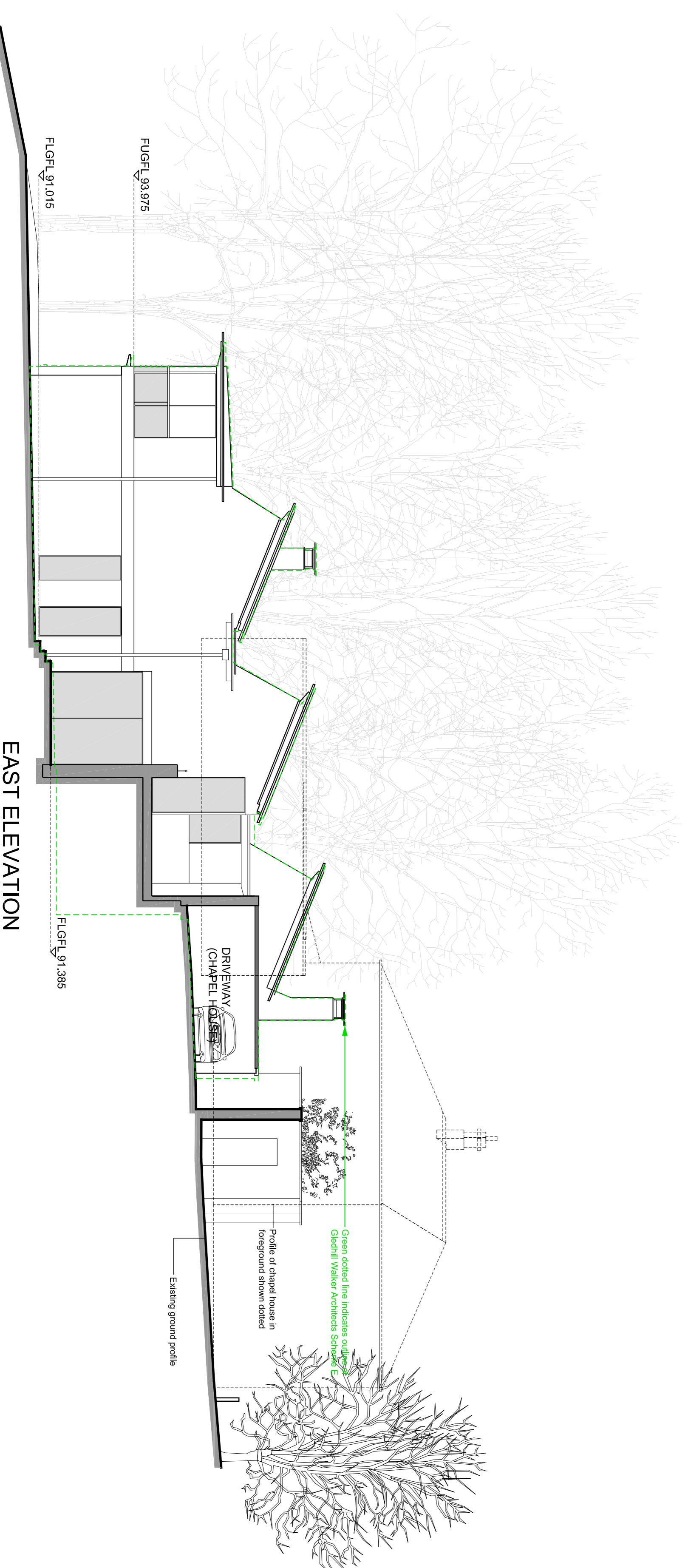
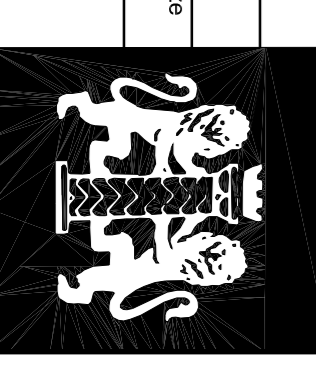

EAST ELEVATION