

**ELECTRICAL LEGEND.**

- Ⓢ Smoke detector
- Ⓢ Note: Min. 300mm from walls and light fittings
- Ⓢ Head detector
- Ⓢ Entry phone system
- Ⓢ Pendant light fitting (Emergency light)
- Ⓢ Wall mounted light fitting (Emergency light)
- Ⓢ Ceiling mounted extract fan (rating as shown)

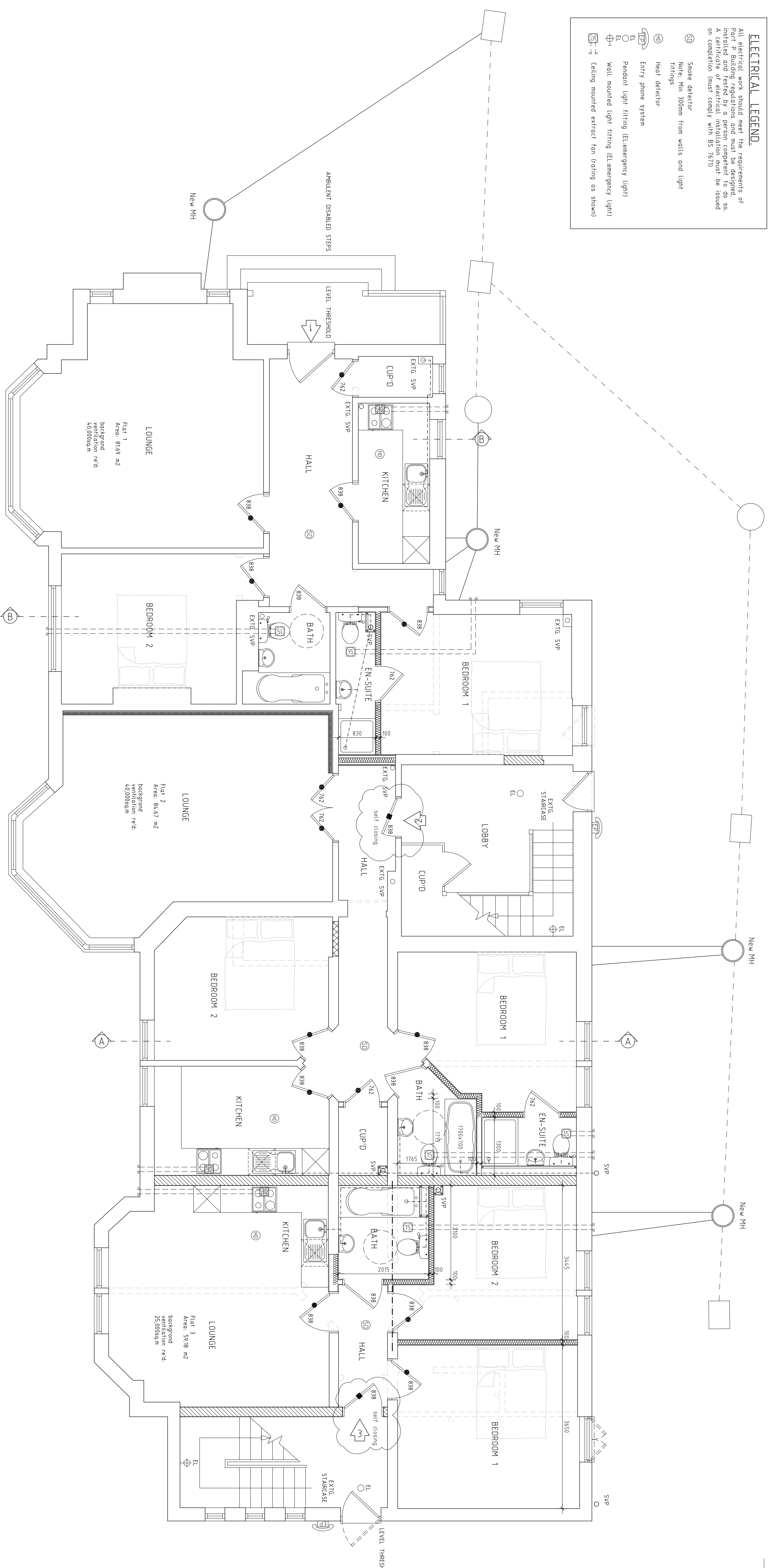

PRIOR TO THE COMMENCEMENT OF ANY WORKS, THE BUILDER IS TO CHECK AND/OR DETERMINE ALL CONSTRUCTION DETAILS, INCLUDING CHECKING EXISTING SITE LEVELS AND DIMENSIONS THE DRAWING IS TO BE READ IN CONJUNCTION WITH ALL OTHER PROJECT DOCUMENTS. CONSTRUCTION NOTES AND/OR PRODUCT SPECIFICATION, ALL DISCREPANCIES SHOULD BE REPORTED IMMEDIATELY.

**KEY TO WALL TYPES**

- External brickwork
- 35N (Min Density 400kg/m<sup>3</sup>) concrete blockwork to in-fill existing walls with 13mm wet plaster finish both sides
- 7N (Min Density 190kg/m<sup>3</sup>) concrete blockwork to new party walls with 13mm wet plaster finish both sides
- 100x50mm Timber Stud with 1 layer of 12.5mm plasterboard (min. 105g/m<sup>2</sup>) either side
- 100x50mm Timber Stud with 1 layer of 12.5mm plasterboard (min. 105g/m<sup>2</sup>) either side, 50mm Rockwool Flexi between studs
- Existing walls to be demolished

**NOTES**

- 1) Toughened glass to be in accordance with Part N of the Building Regulations
- 2) Front door to be min 800mm clear opening in accordance with Part M of the Building Regulations
- 3) All switches and sockets are to be located between 450-1200mm above finished floor level. This does not include consumer unit/stream studs and override fused spurs.
- 4) All construction detailing to comply with Robust Details guidance document
- 5) Dashed circle denotes 750mm diameter clear disabled access

**FIRE DOOR LEGEND**

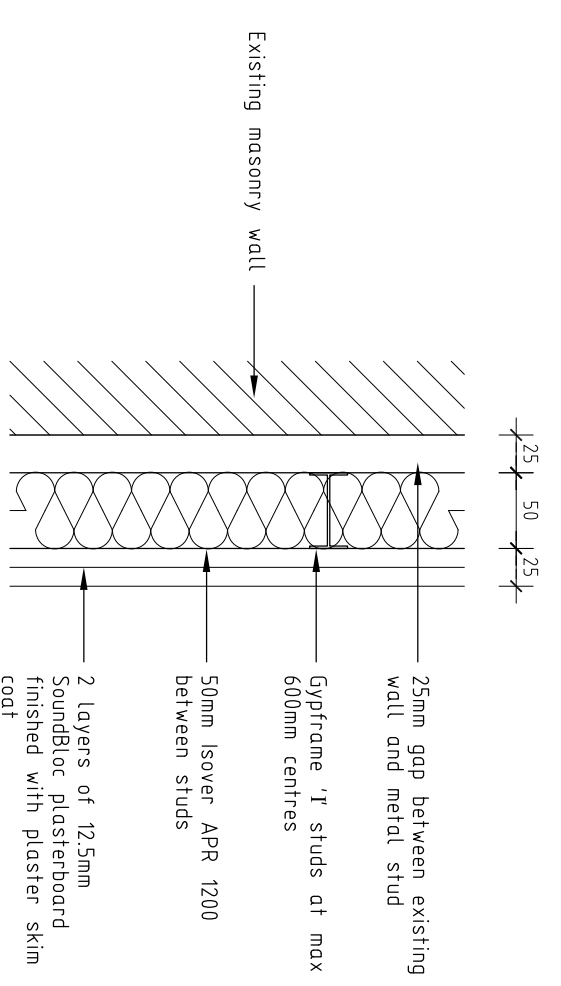
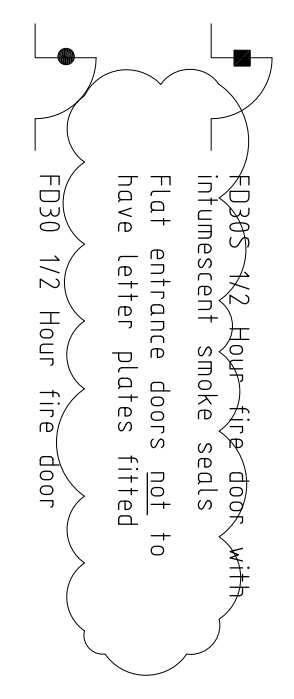

DETAIL THROUGH EXISTING MASONRY WALL UPGRADED TO PARTY WALL (1:5)

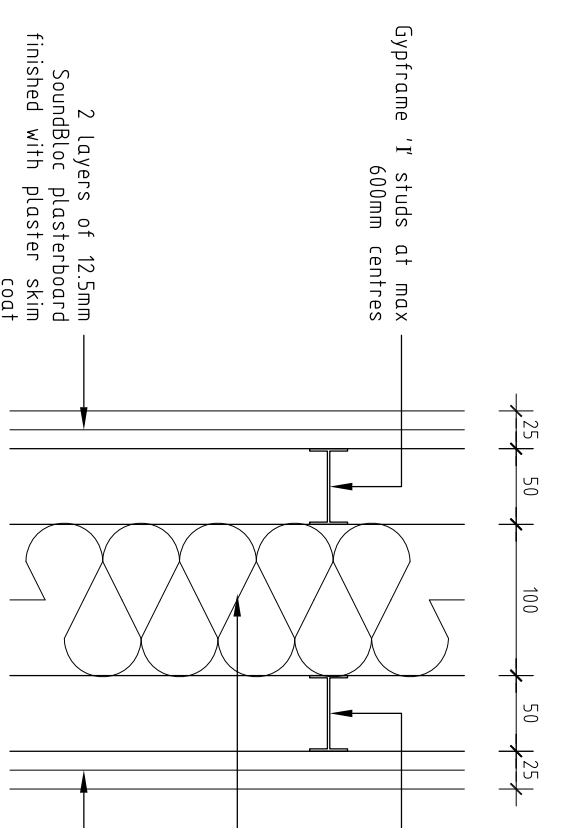

DETAIL THROUGH NEW STUD PARTY WALL (1:5)

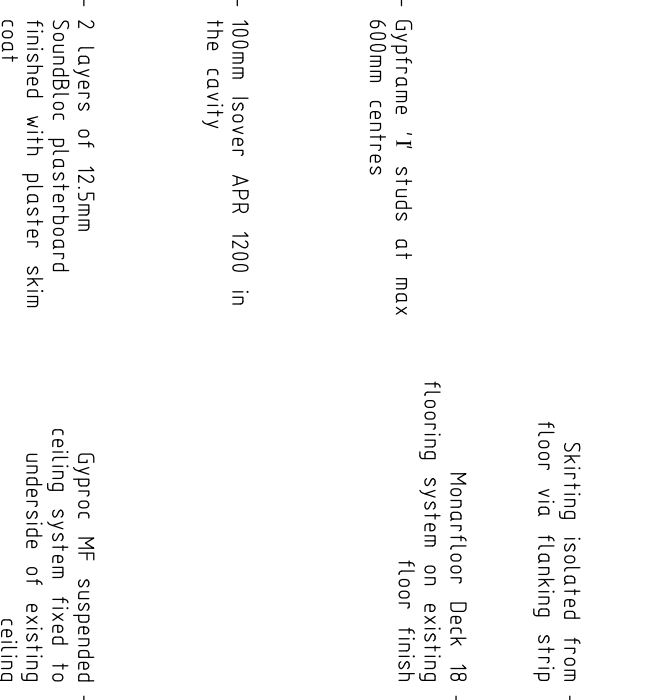

DETAIL THROUGH EXISTING TIMBER FLOOR UPGRADED TO COMPARTMENT FLOOR (1:5)

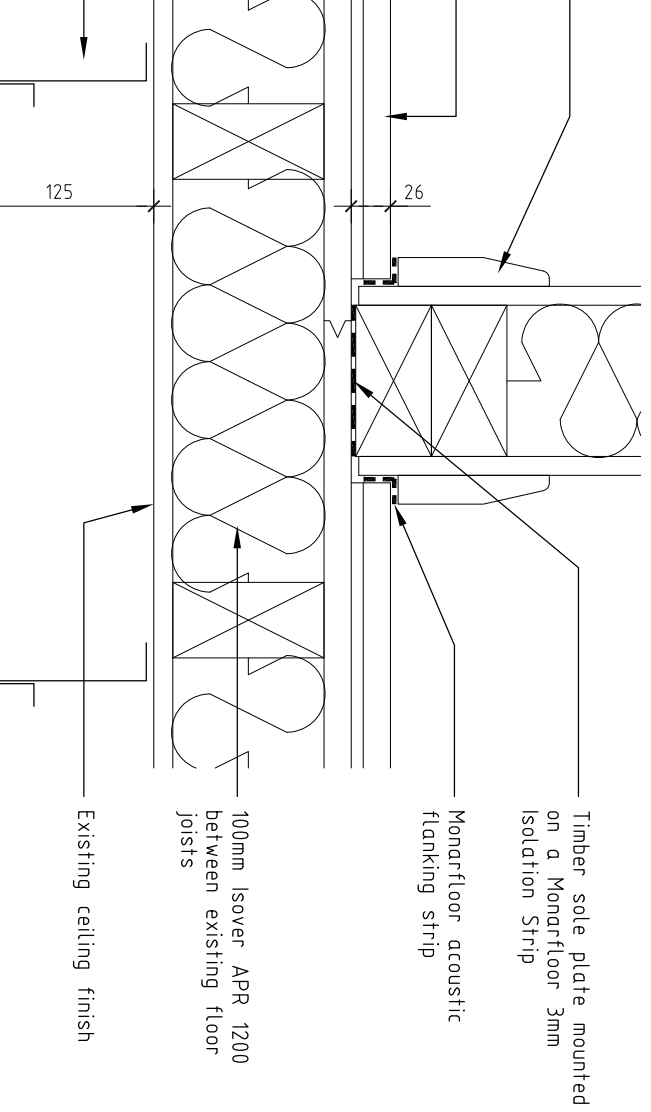

DETAIL THROUGH EXISTING CONCRETE FLOOR (1:5)

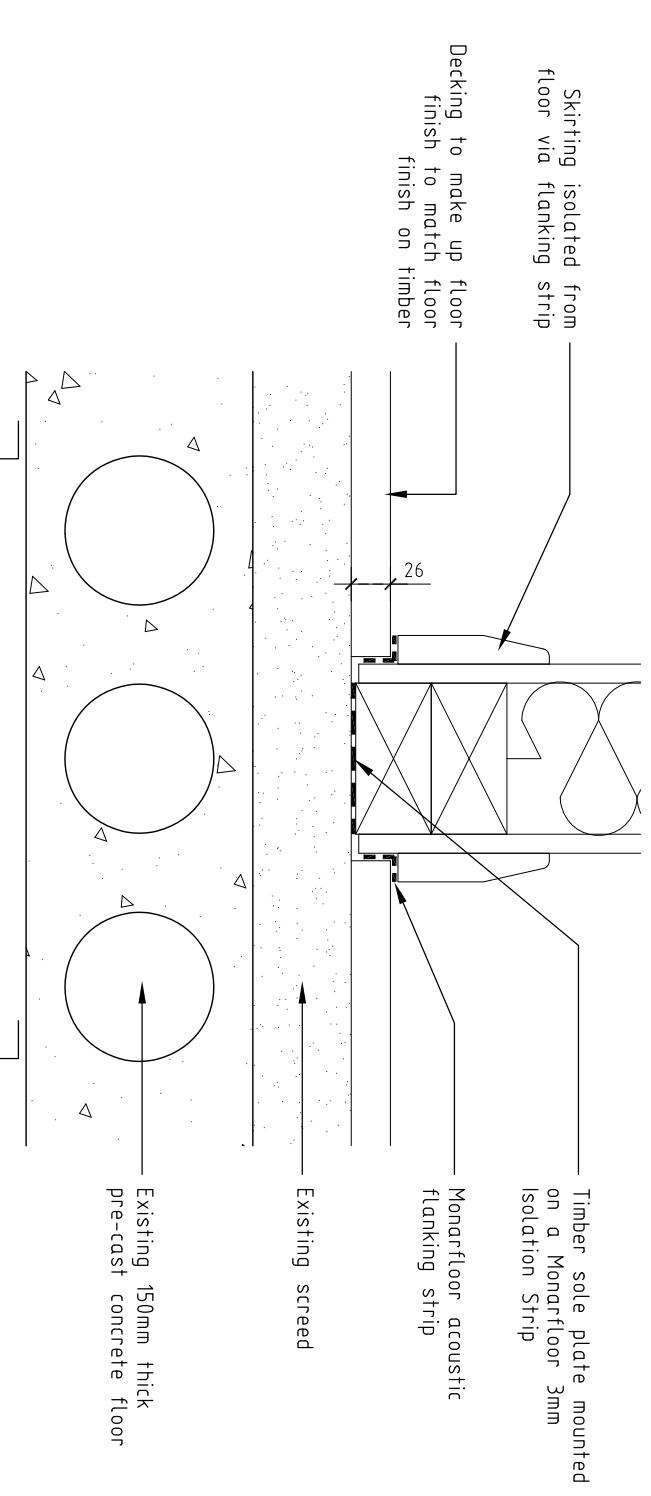

Rev	Date	Details	Drawn
A	08.02.10	FLAT ENTRANCE DOORS NOTED AS SELF CLOSING. NOTE ADDED RE: LETTER PLATES ELECTRICAL LEGEND ADDED.	JC

**BARONSMEDE LTD**

**Site Address:**  
29/31 UPPER PARK ROAD, CAMBERLEY

**Description:**  
GROUND FLOOR PLAN

**Status:** BUILDING REGS

**Date:** NOV 09 **Scale:** 1:50@A1

**Drawn:** JC **Checked:** JC

**Drawing Number:** 1011/11.001 **Revision:** A

**SPRINGWHEEL ASSOCIATES**  
27a Goring Road, Wokingham, Surrey, GU24 0AA  
Tel: 01329 501091 Fax: 01329 503248  
www.kcalimfired.co.uk

**Taylor Cox Associates**  
27a Goring Road, Wokingham, Surrey, GU24 0AA  
Tel: 01329 501091 Fax: 01329 503248  
www.kcalimfired.co.uk

THIS DRAWING IS THE COPYRIGHT OF TAYLOR COX ASSOCIATES AND MUST NOT BE USED IN CONJUNCTION WITH ANY OTHER PROJECT WITHOUT WRITTEN CONSENT