

**PROPOSED GROUND FLOOR PLAN**

SCALE 1:50



**FRONT ELEVATION A**

SCALE 1:100

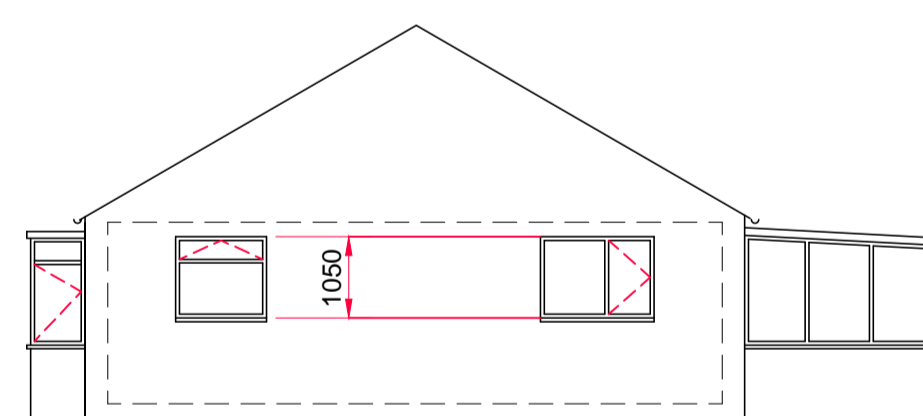

**SIDE ELEVATION B**

SCALE 1:100

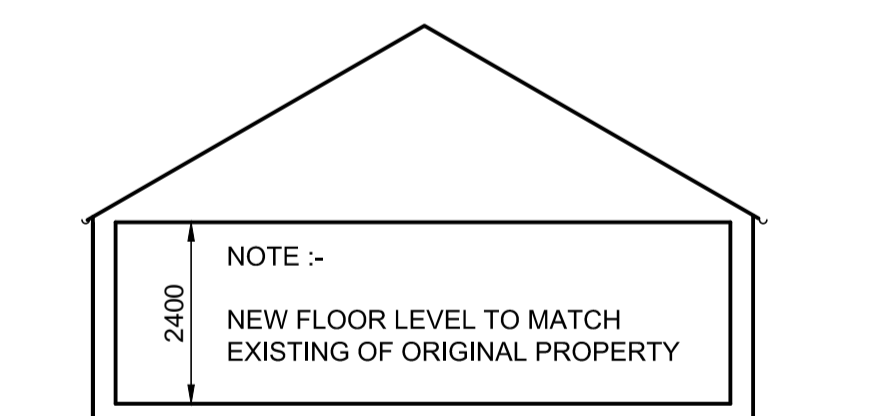

**SECTION 1 - 1**

SCALE 1:100



**REAR ELEVATION C**

SCALE 1:100

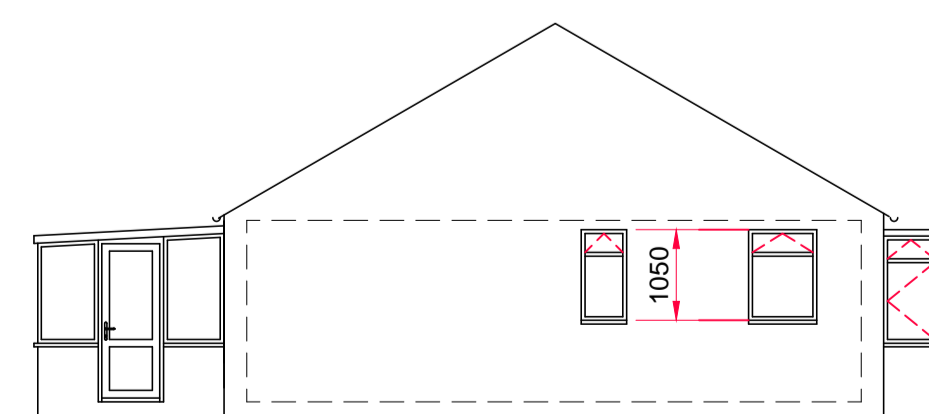

**SIDE ELEVATION D**

SCALE 1:100

- NOTES:-
1. ALL BRICKWORK TO MATCH ORIGINAL. A SAMPLE IS TO BE PROVIDED PRIOR TO CONSTRUCTION.
  2. ROOF TILES TO BE ROSEMARY CLAY TILES.
  3. ALL WINDOWS AND DOORS TO BE WHITE UPVC.
  4. ALL NEW RAINWATER GOODS TO BE BLACK UPVC.
  5. ALL NEW STORM DRAINAGE TO SOAKAWAY MINIM 5.0m FROM BUILDING.

REV	AMENDMENT	DATE	BY
T	TENDER	06.06.15	SW
P2	REVISED AS MARKED	30.07.15	SW
P1	PLANNING ISSUE	24.06.15	NP
P	PRELIMINARY ISSUE	22.06.15	NP

STATUS:-  
**TENDER**

CLIENT:-  
Mrs J.Markham

CONTRACT:-  
1 Wolverton Road, Castlethorpe,  
Milton Keynes, Bucks MK19 7EP

TITLE:-  
Proposed Ground Floor Layout  
and Elevations

DESIGN:- JDS    DRAWN:- NP    CHKD:-  
SCALE:- As shown @ A1    DATE:- June 2015

**David Symonds Associates**  
42c Imperial Court  
Kings Norton Business Centre  
Birmingham B30 3ES  
Tel: 0121 444 1313  
Email: eng@dsace.co.uk  
Website: www.dsace.co.uk

DRAWING No:- **215598-S-03**    REV T